

# 鄂尔多斯空港物流园区总体规划（2017—2030）

## 11用地规划图

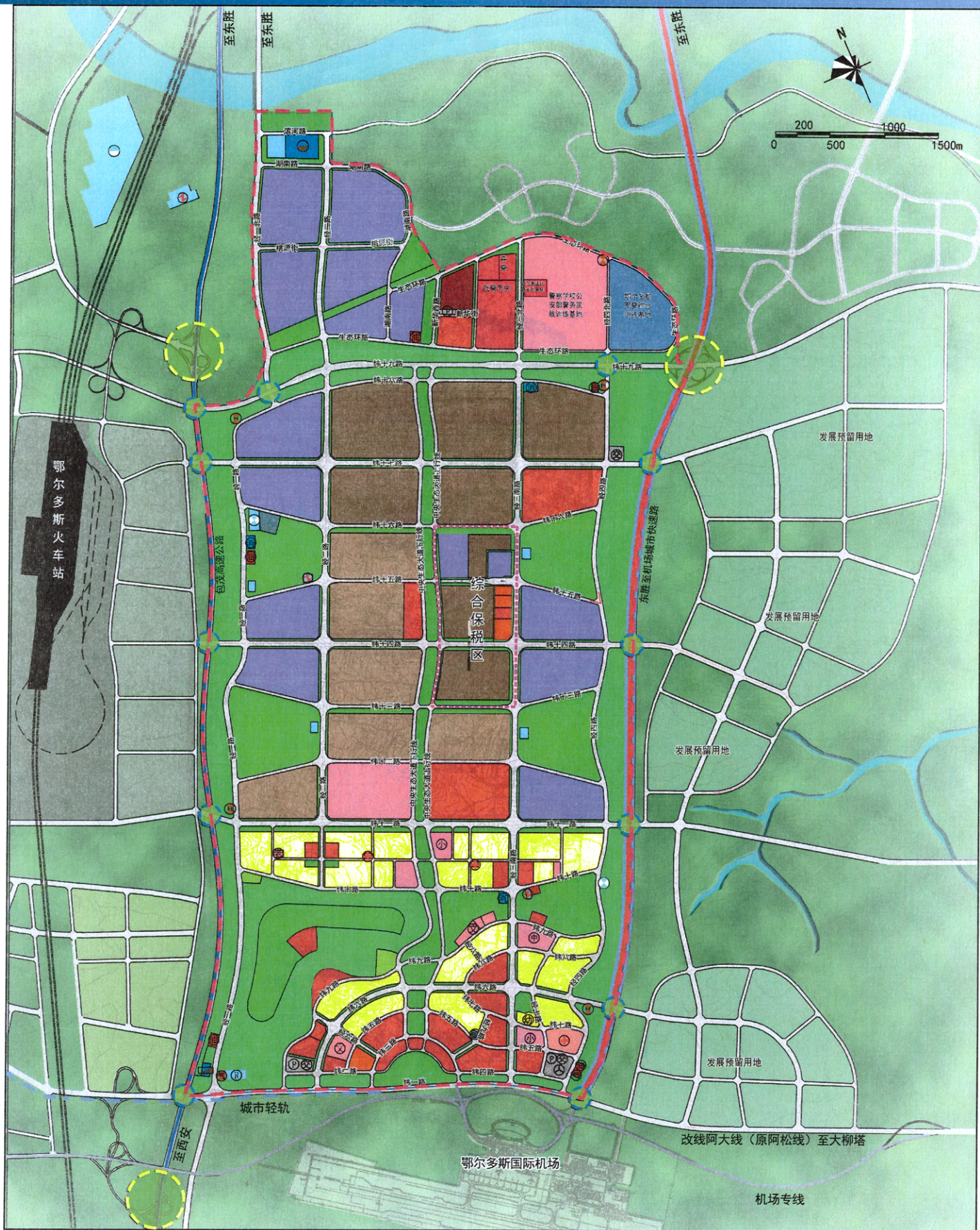

- 图例**
- |        |        |          |        |       |          |      |         |       |
|--------|--------|----------|--------|-------|----------|------|---------|-------|
| 居住用地   | 教育科研用地 | 商务用地     | 客运站    | 给水泵站  | 污水泵站     | 防护绿地 | 城市快速路   | 分离式立交 |
| 幼儿园    | 体育用地   | 加油加气站用地  | 公交枢纽   | 变电站   | 垃圾转运站    | 生态绿地 | 铁路      |       |
| 行政办公用地 | 医疗卫生用地 | 其他服务设施用地 | 社会停车场  | 天然气门站 | 消防站      | 安保用地 | 城市轻轨    |       |
| 文化设施用地 | 养老院用地  | 工业用地     | 市政预留用地 | 邮政局   | 其他公用设施用地 | 河流水域 | 用地规划范围  |       |
| 中小用地   | 商业用地   | 物流仓储用地   | 给水厂    | 污水处理厂 | 公园绿地     | 高速公路 | 完全互通式立交 |       |

# 鄂尔多斯空港物流园区范围勘测定界图

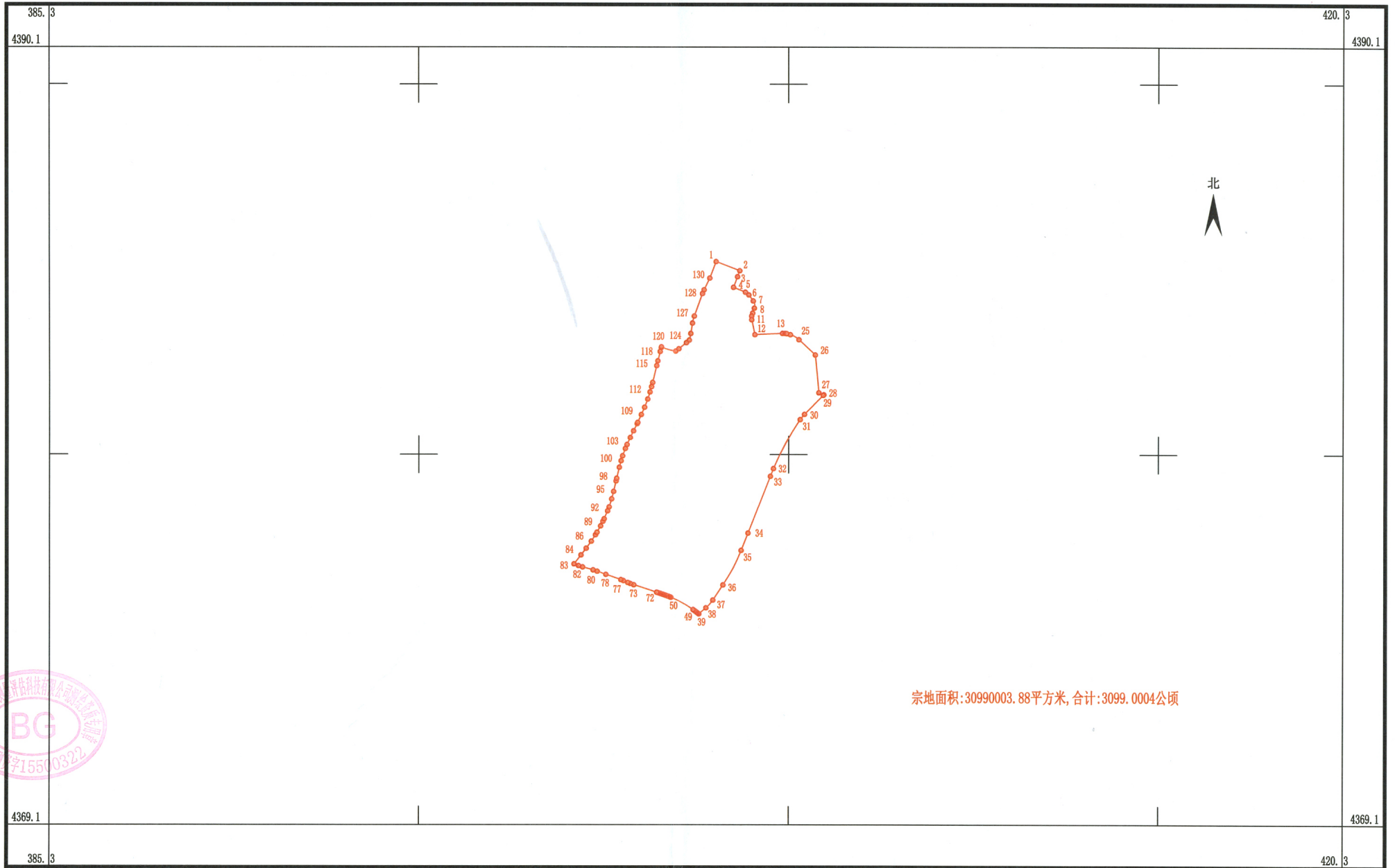

宗地面积:30990003.88平方米,合计:3099.0004公顷

鄂尔多斯市元泰测量评估科技有限公司



2000国家大地坐标系,  
2021年12月数字化制图.

1:100000

测量员:王建刚  
检查员:李建都

鄂尔多斯空港物流园区范围坐标表（2000坐标系）

点号	X坐标	Y坐标	经度	纬度
1	4384269.244	37403299.920	39° 21' 04.6414"	109° 31' 21.9788"
2	4384021.908	37403936.883	39° 21' 01.8476"	109° 31' 31.6328"
3	4383861.056	37403876.175	39° 20' 45.5616"	109° 31' 30.7473"
4	4383575.081	37403768.258	39° 20' 42.2083"	109° 31' 29.1734"
5	4383443.157	37404088.725	39° 20' 40.7152"	109° 31' 48.4314"
6	4383371.147	37404180.503	39° 20' 39.8881"	109° 31' 49.8290"
7	4383207.894	37404299.720	39° 20' 38.0001"	109° 31' 51.6575"
8	4383011.079	37404329.357	39° 20' 35.7074"	109° 31' 52.1412"
9	4382877.245	37404283.242	39° 20' 34.1388"	109° 31' 51.4708"
10	4382797.674	37404255.412	39° 20' 33.2061"	109° 31' 51.0659"
11	4382698.807	37404256.635	39° 20' 32.0525"	109° 31' 51.1029"
12	4382295.910	37404343.998	39° 20' 27.3630"	109° 31' 52.4955"
13	4382330.326	37405092.256	39° 20' 27.8723"	109° 32' 03.7726"
14	4382329.802	37405157.086	39° 20' 27.8755"	109° 32' 04.7503"
15	4382329.607	37405159.127	39° 20' 27.8735"	109° 32' 04.7811"
16	4382329.406	37405161.168	39° 20' 27.8715"	109° 32' 04.8119"
17	4382329.091	37405164.227	39° 20' 27.8682"	109° 32' 04.8581"
18	4382328.760	37405167.284	39° 20' 27.8648"	109° 32' 04.9043"
19	4382328.296	37405171.357	39° 20' 27.8600"	109° 32' 04.9658"
20	4382327.805	37405175.425	39° 20' 27.8548"	109° 32' 05.0272"
21	4382326.600	37405184.564	39° 20' 27.8421"	109° 32' 05.1652"
22	4382324.456	37405198.732	39° 20' 27.8191"	109° 32' 05.3793"
23	4382322.357	37405210.825	39° 20' 27.7963"	109° 32' 05.5620"
24	4382296.692	37405306.246	39° 20' 27.5104"	109° 32' 07.0057"
25	4382162.246	37405535.424	39° 20' 25.9741"	109° 32' 24.8864"
26	4381751.168	37405976.587	39° 20' 06.8393"	109° 32' 31.6143"
27	4380729.215	37406073.304	39° 19' 54.9260"	109° 32' 33.2598"
28	4380676.473	37406207.414	39° 19' 54.3294"	109° 32' 35.2914"
29	4380659.439	37406190.618	39° 19' 54.1283"	109° 32' 35.0413"
30	4380147.257	37405685.602	39° 19' 48.0790"	109° 32' 27.5216"
31	4380006.591	37405570.159	39° 19' 32.0209"	109° 32' 25.8072"
32	4378679.380	37404851.486	39° 19' 16.4285"	109° 32' 00.8192"
33	4378471.400	37404769.350	39° 19' 13.9894"	109° 31' 59.6198"
34	4376937.005	37404163.382	39° 18' 41.5945"	109° 31' 50.7729"
35	4376470.813	37403979.272	39° 18' 36.1271"	109° 31' 48.0856"
36	4375536.092	37403490.493	39° 18' 10.7472"	109° 31' 26.4962"
37	4375126.603	37403217.798	39° 18' 05.9284"	109° 31' 22.4648"
38	4374918.353	37403032.414	39° 18' 03.4710"	109° 31' 19.7111"
39	4374756.247	37402841.335	39° 18' 01.5511"	109° 31' 16.8632"
40	4374760.076	37402836.477	39° 18' 01.5951"	109° 31' 16.7893"
41	4374773.025	37402819.948	39° 18' 01.7438"	109° 31' 16.5378"
42	4374785.894	37402803.356	39° 18' 01.8915"	109° 31' 16.2854"
43	4374798.677	37402786.698	39° 18' 02.0383"	109° 31' 16.0320"
44	4374811.366	37402769.968	39° 18' 02.1839"	109° 31' 15.7776"
45	4374823.955	37402753.162	39° 18' 02.3284"	109° 31' 15.5221"
46	4374836.435	37402736.276	39° 18' 02.4716"	109° 31' 15.2653"
47	4374842.275	37402728.291	39° 18' 02.5386"	109° 31' 15.1439"
48	4374842.423	37402728.089	39° 18' 02.5403"	109° 31' 15.1408"

49	4374871.370	37402686.075	39° 18' 02.8719"	109° 31' 14.5024"
50	4375201.493	37402079.840	39° 18' 06.6356"	109° 30' 50.9067"
51	4375201.679	37402079.376	39° 18' 06.6376"	109° 30' 50.8996"
52	4375205.588	37402069.589	39° 18' 06.6819"	109° 30' 50.7514"
53	4375213.712	37402048.931	39° 18' 06.7736"	109° 30' 50.4387"
54	4375221.695	37402028.219	39° 18' 06.8637"	109° 30' 50.1251"
55	4375229.546	37402007.456	39° 18' 06.9523"	109° 30' 49.8108"
56	4375237.271	37401986.646	39° 18' 07.0394"	109° 30' 49.4958"
57	4375244.880	37401965.793	39° 18' 07.1251"	109° 30' 49.1802"
58	4375252.379	37401944.901	39° 18' 07.2095"	109° 30' 48.8640"
59	4375259.779	37401923.972	39° 18' 07.2928"	109° 30' 48.5473"
60	4375267.086	37401903.012	39° 18' 07.3750"	109° 30' 48.2301"
61	4375274.308	37401882.022	39° 18' 07.4561"	109° 30' 47.9125"
62	4375281.455	37401861.007	39° 18' 07.5365"	109° 30' 47.5946"
63	4375288.535	37401839.968	39° 18' 07.6160"	109° 30' 47.2762"
64	4375295.555	37401818.910	39° 18' 07.6948"	109° 30' 46.9576"
65	4375302.525	37401797.835	39° 18' 07.7730"	109° 30' 46.6388"
66	4375309.453	37401776.746	39° 18' 07.8507"	109° 30' 46.3198"
67	4375316.346	37401755.646	39° 18' 07.9281"	109° 30' 46.0005"
68	4375323.214	37401734.537	39° 18' 08.0051"	109° 30' 45.6812"
69	4375330.065	37401713.423	39° 18' 08.0819"	109° 30' 45.3618"
70	4375336.907	37401692.307	39° 18' 08.1586"	109° 30' 45.0424"
71	4375337.052	37401691.858	39° 18' 08.1603"	109° 30' 45.0356"
72	4375337.061	37401691.831	39° 18' 08.1604"	109° 30' 45.0352"
73	4375538.171	37401071.001	39° 18' 10.4152"	109° 30' 21.2432"
74	4375570.370	37400979.830	39° 18' 10.7774"	109° 30' 19.8634"
75	4375597.598	37400910.968	39° 18' 11.0849"	109° 30' 18.8207"
76	4375649.266	37400793.244	39° 18' 11.6703"	109° 30' 17.0371"
77	4375676.495	37400724.382	39° 18' 11.9778"	109° 30' 15.9943"
78	4375819.687	37400318.943	39° 18' 13.5881"	109° 30' 09.8581"
79	4375905.852	37400085.341	39° 18' 14.5586"	109° 30' 06.3217"
80	4375941.689	37399975.281	39° 18' 14.9602"	109° 30' 04.6565"
81	4376021.946	37399692.112	39° 18' 15.8541"	109° 30' 00.3744"
82	4376057.160	37399583.741	39° 18' 16.2487"	109° 29' 44.3347"
83	4376103.692	37399461.854	39° 18' 16.7733"	109° 29' 42.4891"
84	4376345.414	37399649.003	39° 18' 19.6227"	109° 29' 45.2617"
85	4376526.217	37399788.470	39° 18' 36.1539"	109° 30' 01.7279"
86	4376715.895	37399927.426	39° 18' 38.3885"	109° 30' 03.7847"
87	4376888.781	37400039.007	39° 18' 40.4230"	109° 30' 05.4324"
88	4376957.105	37400079.839	39° 18' 41.2265"	109° 30' 06.0344"
89	4377126.745	37400176.676	39° 18' 43.2209"	109° 30' 07.4606"
90	4377250.889	37400238.941	39° 18' 44.6791"	109° 30' 08.3748"
91	4377320.122	37400273.149	39° 18' 45.4922"	109° 30' 08.8769"
92	4377533.037	37400364.520	39° 18' 47.9908"	109° 30' 10.2125"
93	4377642.707	37400406.158	39° 18' 49.2770"	109° 30' 10.8187"
94	4377859.202	37400473.310	39° 18' 51.8137"	109° 30' 11.7887"
95	4378060.604	37400526.056	39° 18' 54.1721"	109° 30' 12.5446"
96	4378343.347	37400591.399	39° 18' 57.4817"	109° 30' 13.4747"
97	4378412.525	37400607.387	39° 19' 12.6914"	109° 30' 13.7022"
98	4378414.067	37400607.743	39° 19' 12.7095"	109° 30' 13.7073"
99	4378712.111	37400678.360	39° 19' 16.1984"	109° 30' 14.7140"

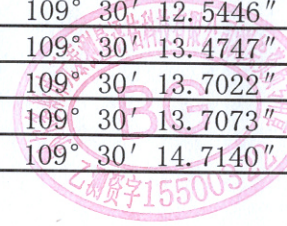

100	4378888.445	37400726.004	39° 19' 18.2635"	109° 30' 15.3980"
101	4379020.620	37400765.566	39° 19' 19.8119"	109° 30' 15.9687"
102	4379218.992	37400839.765	39° 19' 22.1382"	109° 30' 17.0488"
103	4379324.481	37400883.998	39° 19' 23.3759"	109° 30' 17.6951"
104	4379516.744	37400971.762	39° 19' 25.6328"	109° 30' 18.9809"
105	4379698.295	37401059.241	39° 19' 27.7647"	109° 30' 20.2646"
106	4379892.474	37401156.659	39° 19' 30.0454"	109° 30' 36.0957"
107	4379893.640	37401157.244	39° 19' 30.0591"	109° 30' 36.1043"
108	4379924.830	37401172.892	39° 19' 30.4254"	109° 30' 36.3341"
109	4380136.343	37401268.608	39° 19' 32.9082"	109° 30' 37.7363"
110	4380334.453	37401357.885	39° 19' 49.6336"	109° 30' 39.0441"
111	4380554.674	37401441.932	39° 19' 52.2162"	109° 30' 40.2688"
112	4380746.384	37401504.202	39° 19' 54.4628"	109° 30' 41.1708"
113	4380887.825	37401544.107	39° 19' 56.1194"	109° 30' 41.7452"
114	4381001.064	37401574.225	39° 19' 57.4455"	109° 30' 42.1776"
115	4381458.755	37401685.387	39° 20' 02.8035"	109° 30' 43.7658"
116	4381587.839	37401716.739	39° 20' 04.3147"	109° 30' 44.2137"
117	4381839.930	37401780.651	39° 20' 07.2662"	109° 30' 45.1291"
118	4381945.778	37401809.192	39° 20' 08.5057"	109° 30' 45.5392"
119	4381945.778	37401809.192	39° 20' 08.5057"	109° 30' 45.5392"
120	4381965.494	37401814.750	39° 20' 08.7366"	109° 30' 45.6192"
121	4381851.460	37402204.049	39° 20' 07.4634"	109° 30' 51.5111"
122	4381913.030	37402289.999	39° 20' 08.1947"	109° 30' 52.7953"
123	4382078.461	37402495.662	39° 20' 24.5557"	109° 30' 55.8650"
124	4382148.078	37402572.465	39° 20' 25.3794"	109° 30' 57.0099"
125	4382327.355	37402614.591	39° 20' 27.4779"	109° 31' 12.0110"
126	4382608.553	37402659.490	39° 20' 30.7663"	109° 31' 12.6347"
127	4382797.297	37402708.410	39° 20' 32.9762"	109° 31' 13.3365"
128	4383407.048	37402930.206	39° 20' 40.1249"	109° 31' 16.5658"
129	4383507.816	37402973.086	39° 20' 41.3073"	109° 31' 17.1934"
130	4383823.155	37403127.664	39° 20' 45.0101"	109° 31' 19.4651"

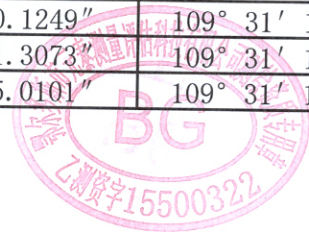



东至机场高速、南至纬一路、西至包茂高速公路、北至生态环路  
(其中综保区东至经三路、南至纬十三路、西至中央生态大道上行线、北至纬十六路)。

- 附件: 1. 鄂尔多斯空港物流园区总体规划(2017-2030)用地  
规划图、规划批复文件
2. 鄂尔多斯空港物流园区勘测定界图、经纬度坐标

鄂尔多斯空港物流园区管理委员会

2021年12月28日





航空产业以及新兴产业为主导的自治区级物流园区。

三、园区规划用地面积约 31.1 平方公里，建设用地规模 25.4 平方公里。

四、园区的总体规划必须纳入鄂尔多斯市城市总体规划，鄂尔多斯市人民政府规划主管部门对鄂尔多斯空港物流园区依法实施规划管理，不得下放规划管理权。

五、你市要加强对物流园区的管理，充分发挥鄂尔多斯空港物流园区在自治区、鄂尔多斯市国民经济和社会发展中的作用。要以创新、绿色、协调、开放、共享的理念规划建设管理园区，园区基础设施建设应与鄂尔多斯市中心城区以及阿勒腾席热镇统筹考虑。近期要加快综合保税区的建设，完善园区功能。并要集约节约建设用地，提高土地利用率。同时，按照“以水定规模、以水定发展”的思路，布局产业。

六、园区要加大环境保护力度，严格执行环境保护各项标准，入驻的企业要做到达标排放。

七、园区总体规划一经批准便具有法律效力，任何单位和个人都要严格遵照执行。



2017 年 12 月 22 日

抄送：自治区政府办公厅、发改委、交通厅、国土厅、环保厅、水利厅、商务厅，鄂尔多斯市规划局，伊金霍洛旗人民政府、鄂尔多斯空港物流园区管委会

鄂尔多斯空港物流园区管理委员会

鄂空港管函〔2021〕67号

鄂尔多斯空港物流园区管理委员会关于办理  
鄂尔多斯空港物流园区(鄂尔多斯综合保税区)  
所辖区域文物考古审查的函

伊金霍洛旗文物局:

为加快鄂尔多斯空港物流园区(鄂尔多斯综合保税区)建设步伐,强化监督管理,优化营商环境,提升园区综合服务能力。依据《鄂尔多斯市工程建设项目审批制度改革工作实施方案》(鄂府发〔2019〕72号)文件精神 and 《中华人民共和国文物保护法》、《内蒙古自治区文物保护条例》(鄂文旅函〔2021〕72号)等法律法规要求,现向贵局报请进行鄂尔多斯空港物流园区(鄂尔多斯市综合保税区)园区所辖区域文物考古调查、勘探,并办理相关手续,以确保文物安全。

鄂尔多斯空港物流园区规划用地面积约31.1平方公里,鄂尔多斯综合保税区位于空港物流园区规划用地范围内,属于“园中园”,规划用地面积1.21平方公里。空港物流园区四至范围为

东至机场高速、南至纬一路、西至包茂高速公路、北至生态环路  
(其中综保区东至经三路、南至纬十三路、西至中央生态大道上行线、北至纬十六路)。

- 附件: 1. 鄂尔多斯空港物流园区总体规划(2017-2030)用地  
规划图、规划批复文件
2. 鄂尔多斯空港物流园区勘测定界图、经纬度坐标

鄂尔多斯空港物流园区管理委员会

2021年12月28日

